THE NORWAYNIAN '59

Property of
Mrs. C. B. Ramos
my love always,
Olivia West

FRANKLIN TED/FRANK COLEY
CHARLOTTE, N.C

Digitized by the Internet Archive
in 2019 with funding from
North Carolina Digital Heritage Center

https://archive.org/details/norwaynian19591959norw

The NORWAYNIAN '59

Norwayne School

Fremont, North Carolina

Published by:

Senior Class

First Edition

Our Alma Mater

Foreword

We, the yearbook staff, have worked steadily for many months,

and we are proud to present to you our first

edition of the

NORWAYNIAN.

Within these pages we have caught glimpses

here and there of events that happened during the

journey through our last year of school.

In later years, while turning

these pages, if you should recall the many smiles,

sorrows, and dreams of '59, we shall be content,

knowing that we have done the things we

were called upon to do.

It is our hope

that this book will be a treasured keepsake and

will recall many happy occasions.

PRESTON POPE, Editor-in-Chief

Contents

DEDICATION

ADMINISTRATION

SENIORS

UNDERCLASSMEN

ELEMENTARY

ACTIVITIES

ATHLETICS

ADVERTISING

Our Gym

Dedication

We, the class of '59, proudly dedicate the first edition of the NORWAYNIAN to our principal whose skillful guidance and sympathetic understanding have been indispensable to the success we have so far achieved.

To us he has been a leader and friend, one who was never too busy to help us solve our many problems. He has given us undying inspiration by making us aware of the need for making preparations for a changing world.

May this dedication, in some small way, express our heartfelt gratitude to our beloved principal, Mr. J. H. Carney.

administration

Supervisor's Message

Dear Principal, Faculty, and Students,

We rejoice with you in the publication of your first yearbook and your first year at Norwayne School. This is a year to be cherished and remembered; you have traveled a great distance, but the goal has not been reached.

Whatever changes the future may bring to Norwayne School, may we strive unceasingly to reach the goal and answer the challenge that it presents.

Sincerely yours,

Virginia H. Green

Principal's Message

For the class of 1959, I pray God's blessings and guidance. Allow me at this time to congratulate you, the first senior class of Norwayne School, for this fine yearbook. I trust that it will act as a challenge to all of the classes following you. Let us hope and pray that it is the beginning of better accomplishments for those who may follow you.

The world is in the midst of turmoil and hatred because group welfare has been put ahead of the welfare of all mankind. There is but one cure for this condition: that is to put world citizenship above citizenship in any smaller group. Remember, "The light that shineth the farthest away from home makes the brightest light at home."

Seniors, if in spirit you will be citizens of the world, you will automatically be better citizens of any group in which you are a member. Mv advice to you, therefore, is "Be cosmopolitan in spirit," believe in and practice the doctrine of the brotherhood of man.

Again, I salute you, the seniors of 1959, and your fine and capable advisors.

J. H. Carney

Faculty

MISS D. J. EDWARDS

Library
English

MRS. O. B. RAMOS

English

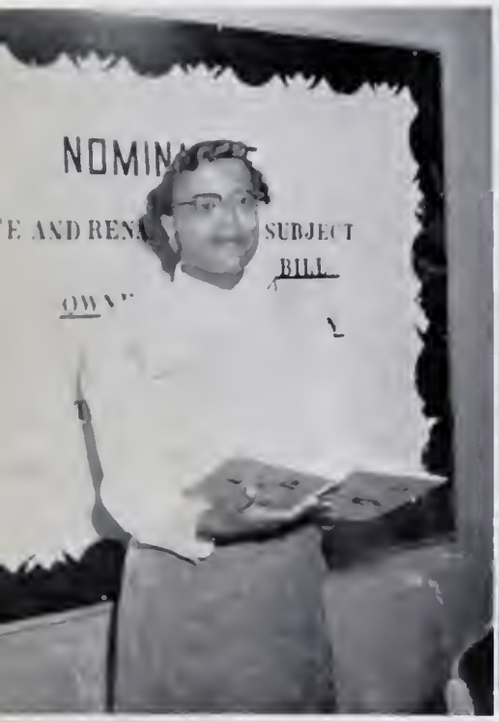

MISS M. L. HOSKINS

English

MRS. V. W. McCRAY

Business Education

MISS E. E. DUPREE

Business Education

MR. W. L. WEST

Science
Mathematics

MRS. L. M. BRANCH

Home Economics
Science

MISS H. E. FOSTER

Home Economics

MR. J. C. CHADWICK

Physical Education
History
Varsity Coach

MR. E. D. RAYNOR

Social Studies
Science
Junior Varsity Coach

MR. A. G. RICHARDSON

Vocational Agriculture

MISS J. A. GAITHER

Music
Eighth Grade

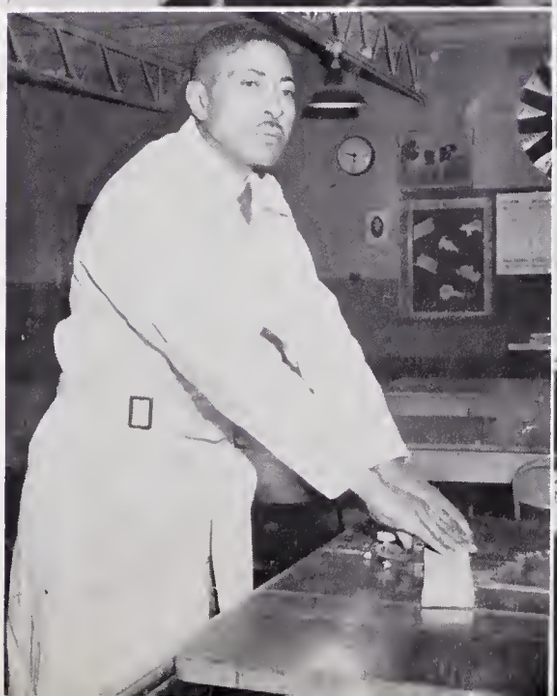

MRS. H. U. HARRIS
Eighth Grade

MR. R. W. WILLIAMS
Eighth Grade

MRS. M. W. BOYD
Seventh Grade

MR. F. L. LARKINS
Seventh Grade

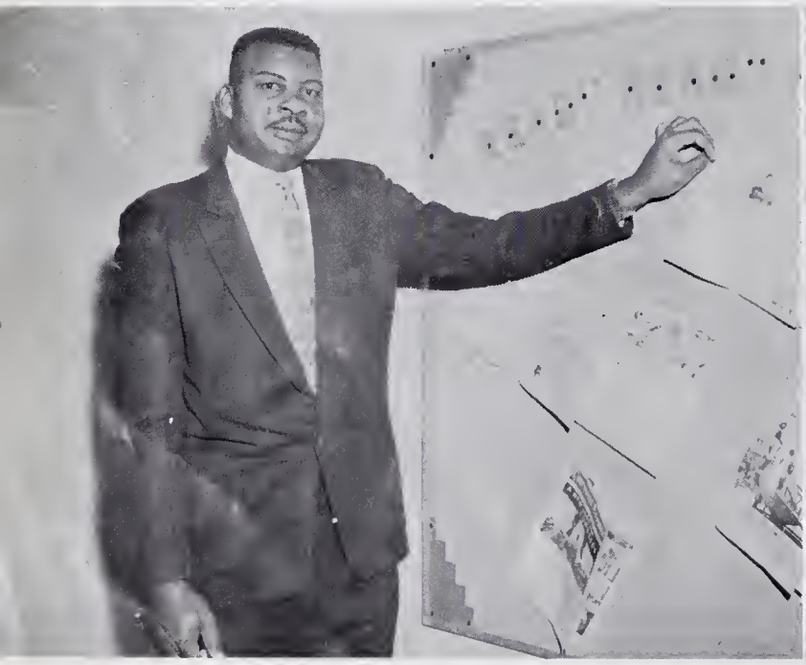

MR. R. L. BEATTY
Seventh Grade

MR. T. BRYANT
Sixth Grade

MISS T. P. MIDDLETON
Sixth Grade

MR. H. P. HOLLEY
Sixth Grade

MRS. M. G. CARNEY
Fifth Grade

MRS. H. C. LOFTON
Fifth Grade

MRS. M. J. GRAHAM
Fifth Grade

MRS. E. H. MURPHY
Fifth Grade

MRS. I. E. ALDRIDGE
Fourth Grade

MISS M. EDWARDS
Fourth Grade

MRS. S. M. UNDERWOOD
Fourth Grade

MRS. E. M. HAMILTON
Fourth Grade

MRS. T. D. McKETHAN
Third Grade

MRS. E. C. SHERROD
Second Grade

MRS. R. B. EDWARDS
First Grade

seniors

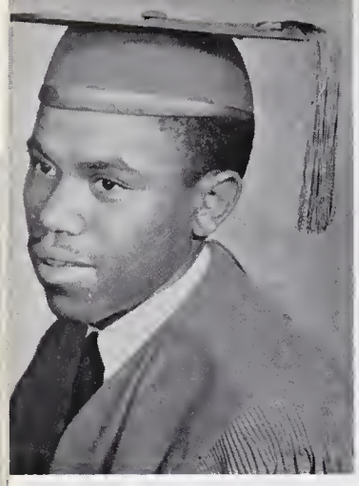

JAMES LACY ARTIS

Basketball 1, 2, 3, 4

MARVIN RAY ARTIS

Basketball 1, 2, 3, 4
NFA 1, 2, 3, 4
NHS 3, 4
4-H Club 1, 2, 3
President 2
Vice President 1

RENA MAE ARTIS

Dramatics 1, 2, 3
Glee Club 1, 2, 3, 4
Class Historian 4

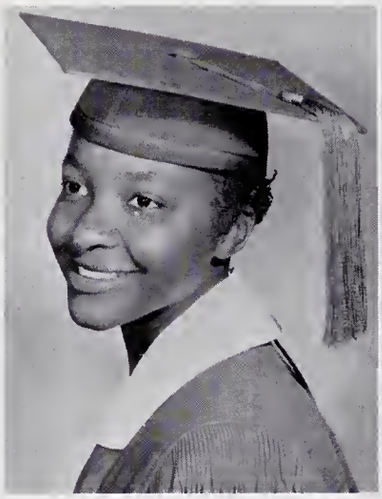

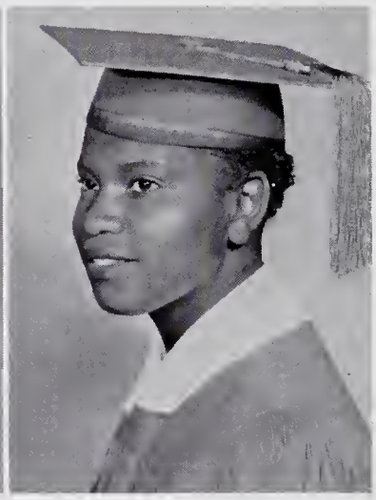

BETTY JEAN BANKS

Basketball 1, 2
Glee Club 4
Teenage Club 2, 3

ETHEL MAE BATTLE

Library Club 1, 2, 3
Science Club 4

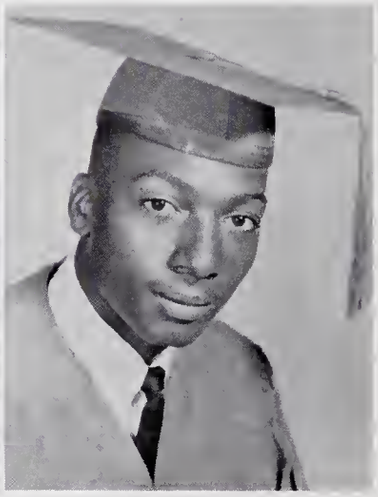

CHARLES BECTON

NFA 1
Basketball 1, 2, 3, 4

AUDREY BEST

Family Council 1, 2
Basketball 1
Home Economics Club 2
4-H Club 1
Dramatics 2, 3
Commercial Club 1
NHA 4
Secretary 2
Science Club 4

GARLAND BEST

Library Club 2
Dramatics 1, 4
Science Club 3
4-H Club 1

ALICE BRADLEY

NHA 1, 4
Commercial Club 4
4-H Club 1
Girl Scout 1
Teenage Club 2, 3

ELROY BRASWELL

Basketball 1, 2
Dramatics 2, 3, 4
Glee Club 4
Teenage Club 2, 3, 4
Cheerleader 3
NFA 1

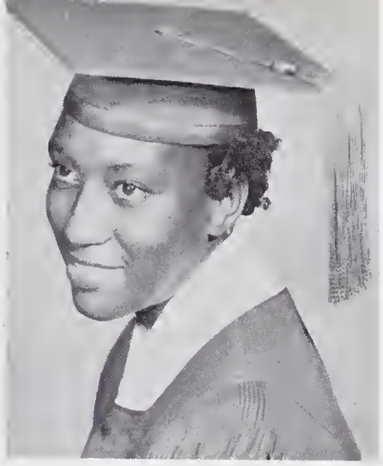

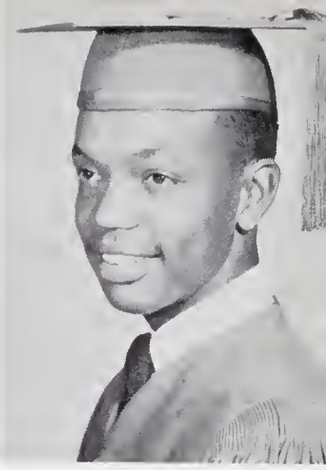

LEROY BRASWELL

Basketball 1, 2, 3, 4
Teenage Club 2, 3

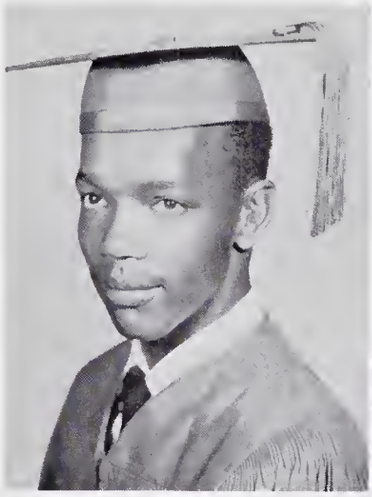

DAISY BROWN

Chaplain
4-H Club 1, 3, 4
NHA 4
Secretary 1
Dramatics 1, 2, 3
Dance Group 2, 3, 4
Basketball 1, 2

BENJAMIN COLEY, JR.

Science Club 3, 4
Basketball 1, 2

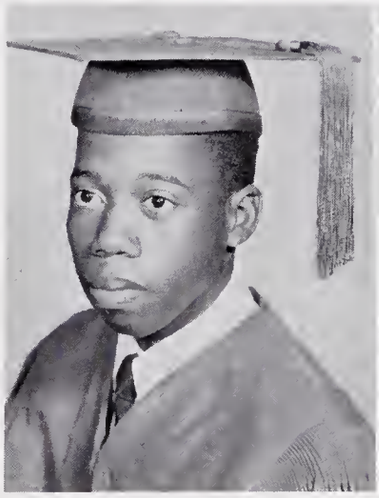

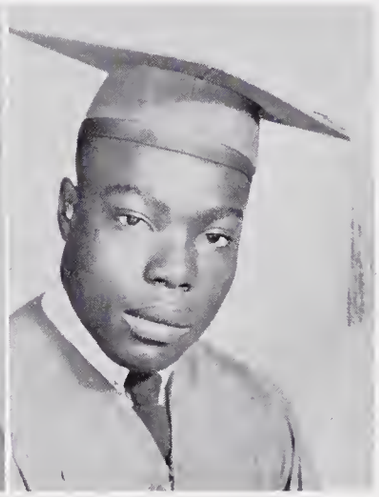

BENNIE FRANK COLEY

Basketball 1, 2, 3
Yearbook Staff 4

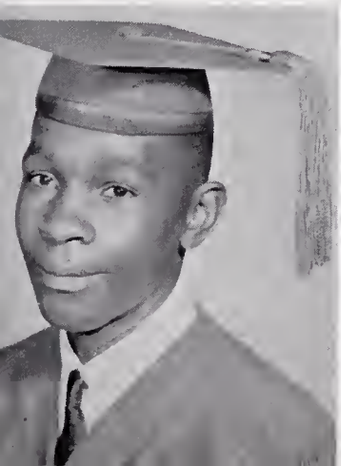

FRANKLIN COLEY

Basketball 1
4-H Club 1
Science Club 3
Library Club 2
Commercial Club 4
NFA 1

JANICE ADELL COLEY

Library Club 2
Dramatics 3
Commercial Club 4
4-H Club 1

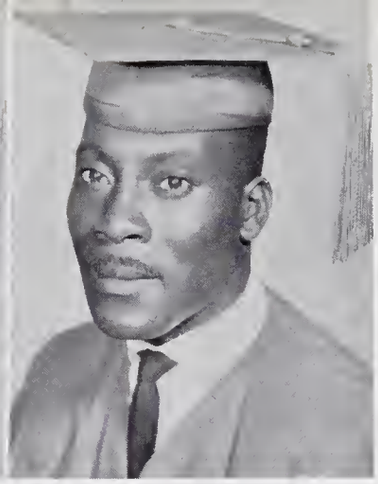

LUCILLE DAWSON

4-H Club 1
Glee Club 1
Library 3
Yearbook Staff 4
Commercial 4

ENNIS DICKERSON

Glee Club 2, 3
Vice President 1
Dramatics Club 3

CLARENCE EDMONDSON

Basketball 1, 2, 3, 4
Baseball 2, 3, 4
Dramatics 2
Basketball Captain 3
Basketball 4
Co-Captain 4
Parliamentarian 4

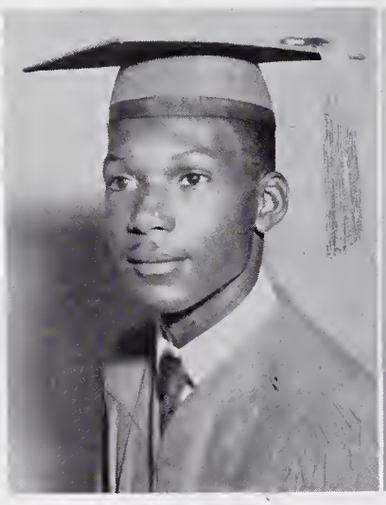

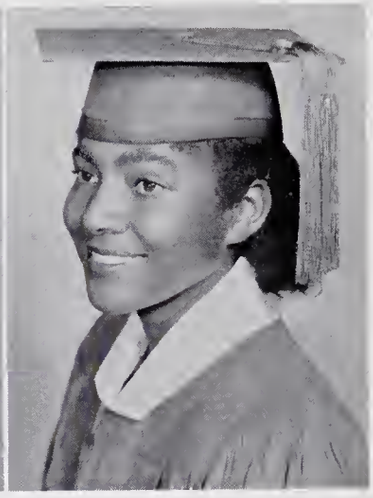

MAE HAZEL EDMONDSON

Glee Club 1
Teenage Club 2, 3
Dramatics Club 2
Commercial Club 4
Treasurer 2
Library Club 3

MARJORIE EDMUNDSON

Student Council 3
Dramatics 1
Library Club 2, 4
Family Council 1
Yearbook Staff 4
Miss NFA 2
Commercial Club 3
President 3

DOREE B. EVANS

Dramatics Club 1, 2, 3
Glee Club 1, 2, 4
Dance Group 1, 2, 3
Assistant Secretary 1

GLORIA EXUM

Dramatics 1
Science Club 2, 3, 4
NHS 3, 4
Secretary 2, 3
Assistant Secretary 4
Yearbook Staff 4

IDA LEE EXUM

Student Council 3, 4
Dramatics Club 1
Science Club 2, 4
Family Council 1, 2
4-H Club 1, 2, 3
NHA 4
NHS 3, 4
Home Economics Club 2
Treasurer 2

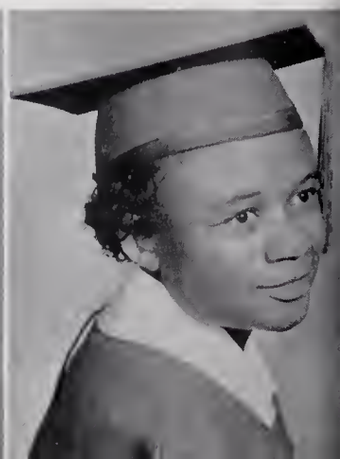

SYLVIA EXUM

Glee Club 1, 2, 3, 4
Family Council 2
4-H Club 1, 2, 3, 4
NHS 3
Reporter 4
Assistant Secretary 3

WINSTON CHURCHILL EXUM

Basketball 1, 2, 3
Basketball Captain 3
President 3
Dramatic Club 4
Dance Group 4
NFA 1, 2, 3, 4

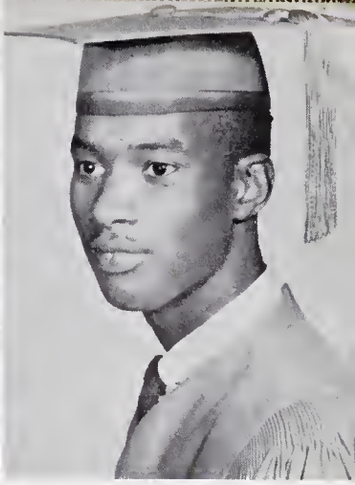

GLORIA FORD

Glee Club 1, 2, 3
Dramatics 1, 2, 3, 4
Dance Group 3, 4
Treasurer 2
Teenage Club 2, 3

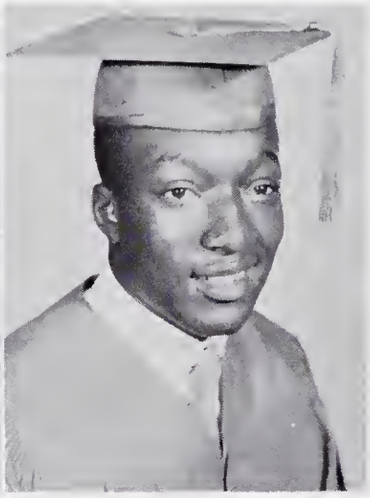

NORWOOD FORTE

Basketball 1
4-H Club 1
NFA 1
Science Club 3
Commercial Club 4
Library Club 2

SALLYE FORTE

Glee Club 2, 3, 4
Basketball 1
Student Council 1

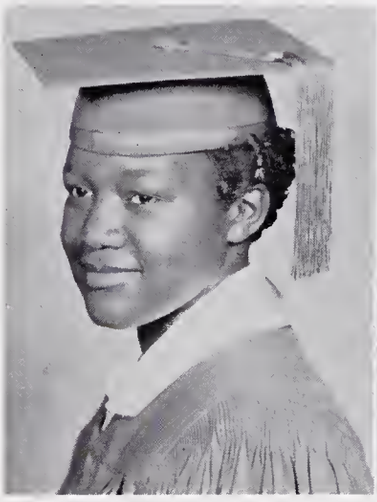

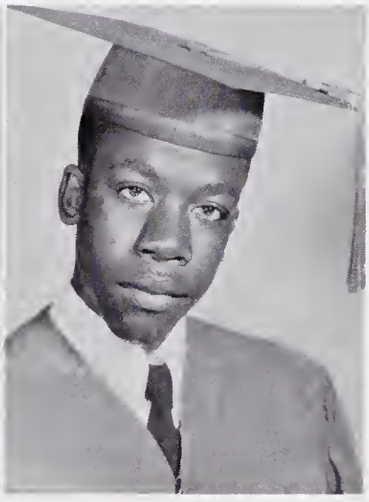

SANDRA FAY FORTE

Basketball 1, 2
Science Club 3, 4
NFA 1, 2, 3, 4
Boy Scout 1

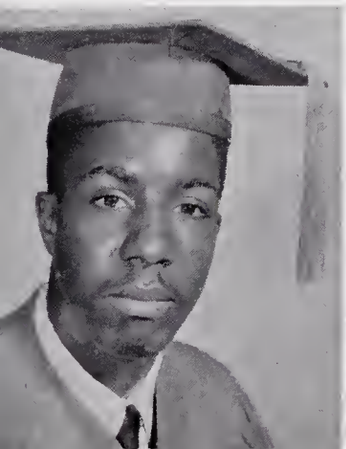

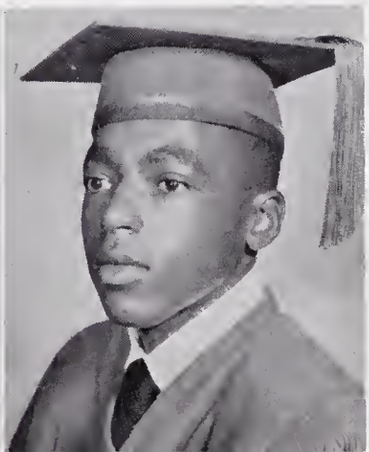

USHERY JAY FORTE

Basketball 1, 2, 3, 4
NFA 1, 2, 3
Parliamentarian 3

CHARLES GREEN

4-H Club 1
Physical Education 1
Science Club 2
Library Club 3
Commercial Club 4
NFA 1, 2, 3

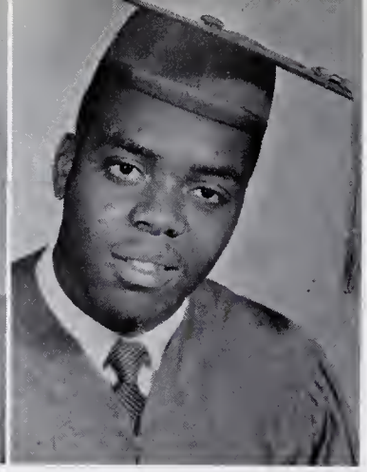

REMONA HALL

Glee Club 1, 2, 3, 4

AMOS HARRIS

Library Club 4
Glee Club 1, 2, 3

CARRIE HODGES

Dramatics 1
Library Club 2, 3, 4
Chaplain 3

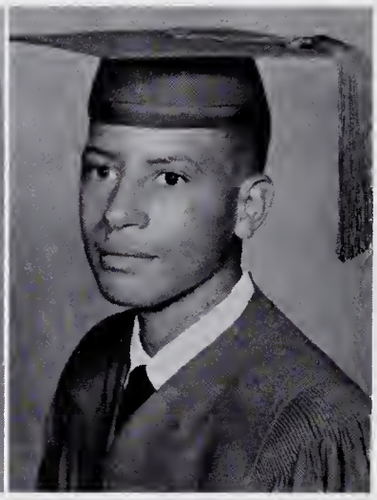

GLENARD HODGES

Basketball 1, 2, 3, 4

JOHN THOMAS HORTON

Science Club 3
Library Club 1, 2, 4
Home Economics Club 1

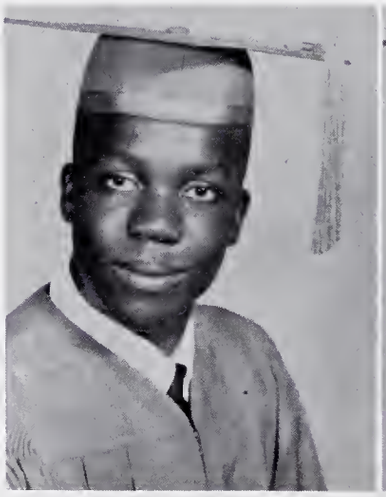

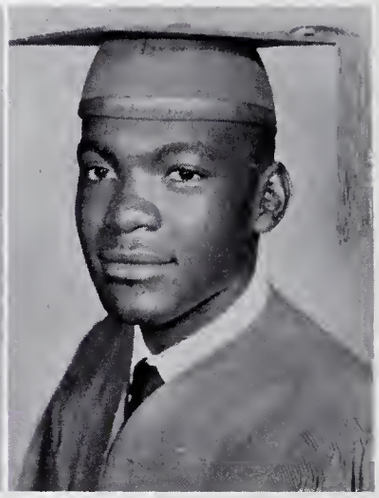

WILLIAM JOHNSON

Basketball 1, 2, 3
NFA 1, 2
4-H Club 1
Commercial Club 4
Science Club 2
Parliamentarian 1

ALONJA JONES, JR.

Boy Scout 1, 2
NFA 1, 2, 3, 4
Basketball 1, 2, 3, 4
Student Council 1
4-H Club 2

CEATRICE JONES

Glee Club 1, 2, 3, 4

MILTON JONES

Basketball 1, 2, 3, 4
Baseball 1, 2, 3, 4
Parliamentarian 1
School Patrol 1, 2

BOBBIE WAYNE LEWIS

Teenage Club 2, 3
Basketball 1, 2, 3
Dramatics 2, 3
Class President 2
School Patrol 2
Boy Scout 1
Yearbook Staff 4

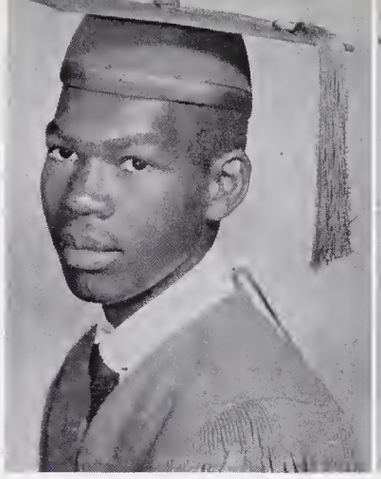

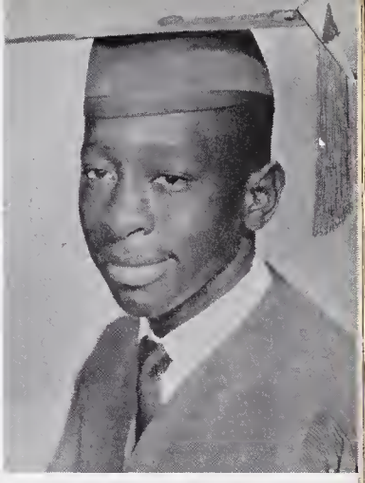

LILA BEATRICE MILLARD

4-H Club 1, 2, 3, 4
Family Council 1
NHA 4
NHS 3, 4
Science Club 2, 3, 4
Dramatics 1
Class Vice President 3, 4
Class Assistant Secretary 1

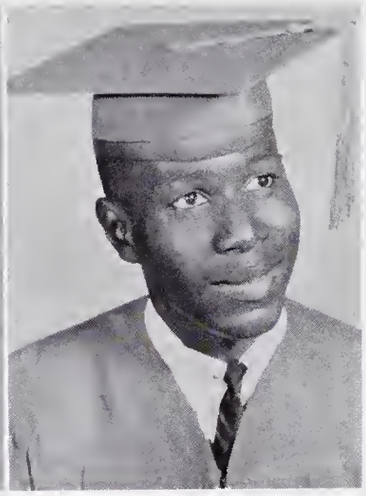

PRESTON POPE, JR.

Student Council 1, 2, 3
Yearbook Staff 4
Science Club 3
Dance Group 4
Basketball 1, 2
Class President 4
Vice President 2

BESSIE MAE REID

Library Club 1
Commercial Club 4

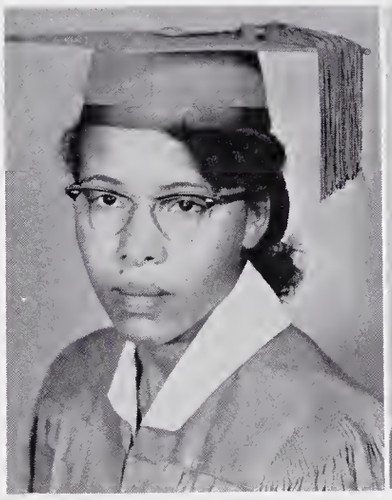

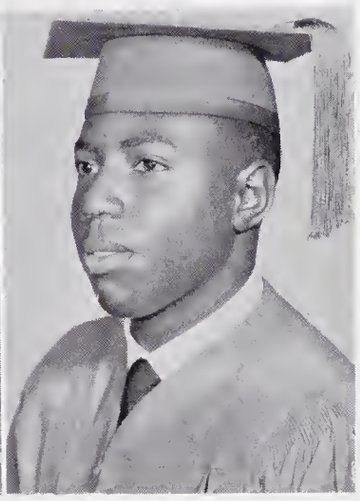

ELLIE RICHARDSON

4-H Club 1, 2
Glee Club 1
Commercial Club 2
Library Club 2
Class Vice President 3

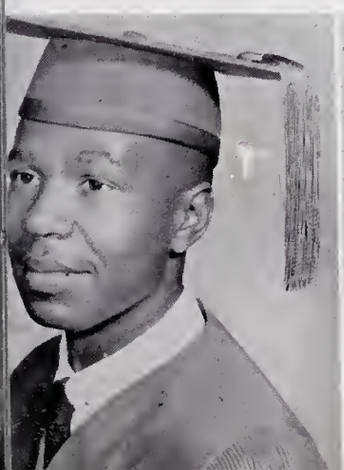

BOBBY VERNON ROWE

Basketball 1, 2, 3, 4
Baseball 2, 3, 4
Dramatics 2
Teenage Club 2, 3
Basketball Captain 3

MOLLIE ROWE

Glee Club 1, 2, 3, 4
Class Secretary 1, 2, 3

RAY DUDLEY SHERROD

Basketball 1, 2, 3, 4
NFA 1, 2, 3, 4
NFA Treasurer 3, 4
Boy Scout 1

GERALDINE SMITH

Basketball 1, 2
Teenage Club 2, 3
Teenage Club Secretary 3
Commercial Club 4
Yearbook Staff 4
Library Club 3

OLIVIA STREETER

Dance Group 1
Commercial Club 4
Dramatics 3, 4

ORNIE STRICTLAND

Dramatics 1, 2, 3
Glee Club 4

MARTHA SUTTON

Glee Club 1
Commercial Club 4
Assistant Secretary 3

JAMES TAYLOR

Basketball 1
Science Club 3
Library Club 1, 2, 3
4-H Club 1
NFA 1, 2

WILLIE WALKER

Basketball 1
Science Club 2, 3
Commercial Club 4
NHS 3, 4
NFA 1
4-H Club 1

PEARLINA WARD

Glee Club 1, 2, 3, 4
Treasurer 3
Secretary 1

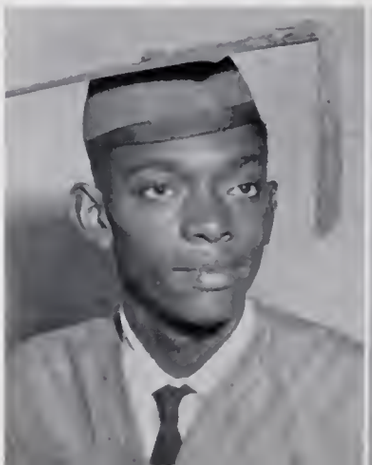

BENJAMIN WILDER

Basketball 1, 2, 3
Yearbook Staff 4

MARILYN WILDER

May Queen Attendant 3
4-H Club 1, 2, 3, 4
Miss Cinderella 58
Dramatics 1, 2, 3, 4
Yearbook Staff 4
Dance Group 4
NHA Secretary 2, 3, 4
Library Club 3

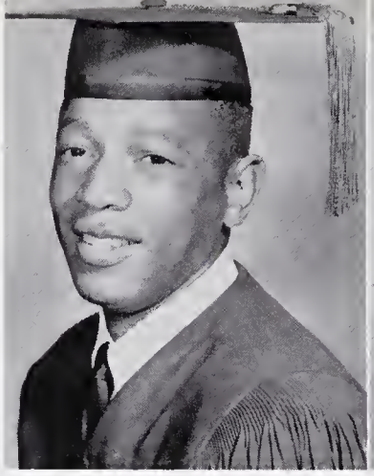

Senior Activities

College Day at A & T

It pays to study

Learning social grace

Class Officers

SEATED:
Sylvia Exum
Daisy Brown
Gloria Exum
Marilyn Wilder
Preston Pope
STANDING:
Lila Millard
Ray Sherrod

Yearbook Staff

STANDING: Bennie Coley, Gloria Ford, Bobbie Lewis, Lucille Dawson. SEATED: Marilyn Wilder, Olivia Streeter, Gloria Exum, Daisy Brown, Preston Pope, Marjorie Edmundson, Alonza Jones.

Senior Advisors

MISS D. J. EDWARDS

MRS. O. B. RAMOS

classes

Junior Officers

Left to right:
JOHNNY BROWN, Parliamentarian
H. COLEY, Secretary
E. JOHNSON, Vice President
J. EDMUNDSON, President
D. BRASWELL, Treasurer
E. HICKS, Chaplain
R. LOFTIN, Assistant Secretary

Standing:
MRS. V. W. McCRAY, Advisor
MISS M. L. HOSKINS, Advisor

DOUGLAS APPLEWHITE
CAROL ARTIS
SHERMAN ARTIS

MILDRED ARTIS
JAMES ARTIS
NATHANIEL ARTIS

GUNTER BARNES
SHIRLEY BARNES
DELORES BRASWELL

JOHNNY BROWN
HELEN COLEY
KAIN COLEY

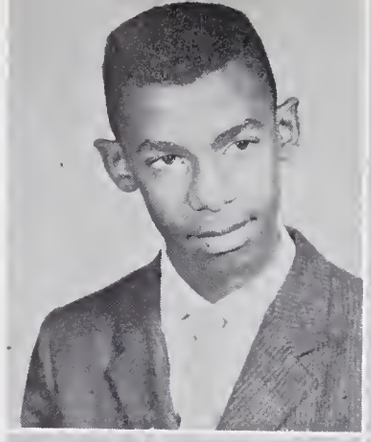

MARY COLEY
MINNIE COLEY
PENINA COLEY

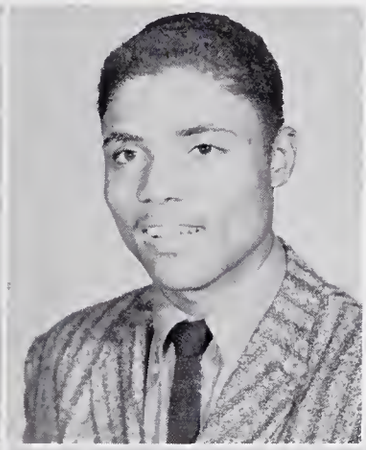

ETHELINE DEAN
JOHN EDMUNDSON
DEVALA ELLIOTT

THELMURIS FORTE
ETHELINE GRANTHAM
KENNETH GREENE

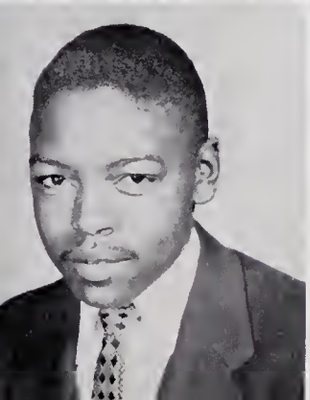
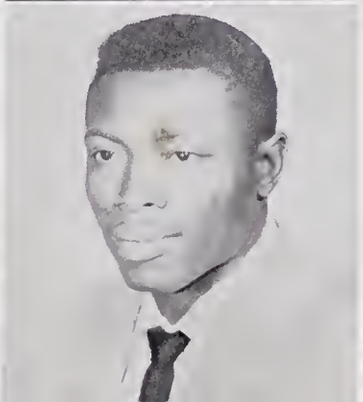
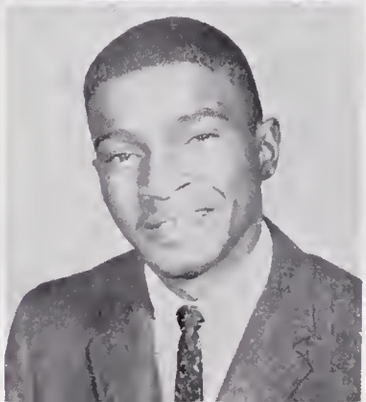

JAMES HARRIS
NATHAMIEL HARVEY
ELBERT HICKS

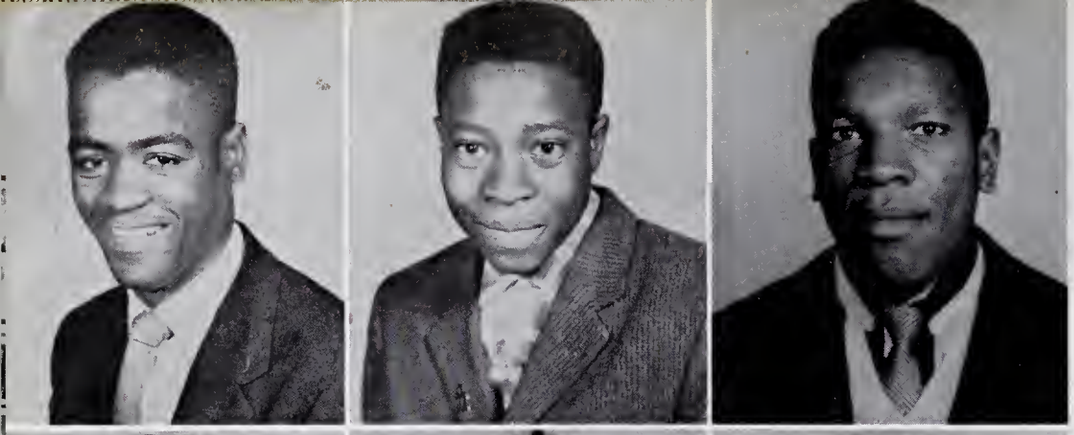

LONNIE HILLIARD
EARL HOBBS
ELASTER JOHNSON

ANNIE G. JONES
ANNIE L. JONES
DEVONE JONES

MARION JONES
NOLAN JONES
DONNIE LASSITER

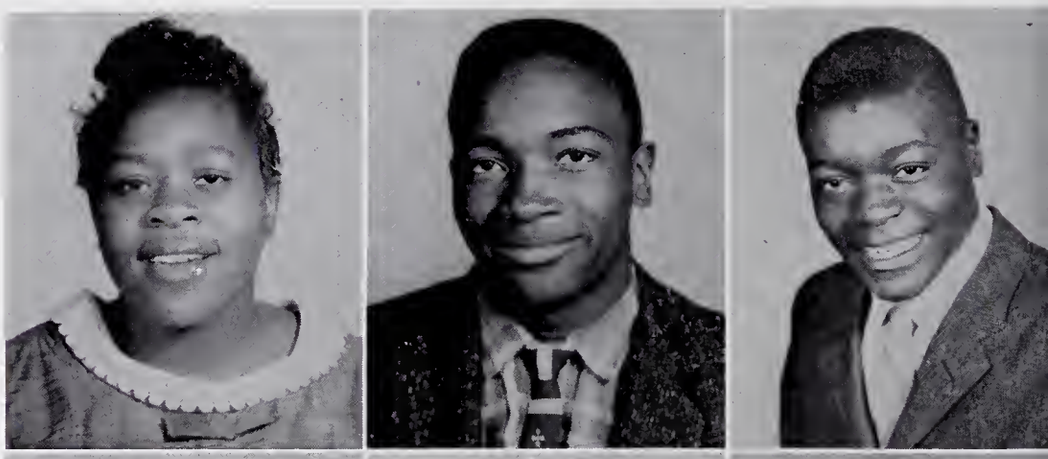

BOBBY LEWIS
CLEVELAND LEWIS
LAURA LEWIS

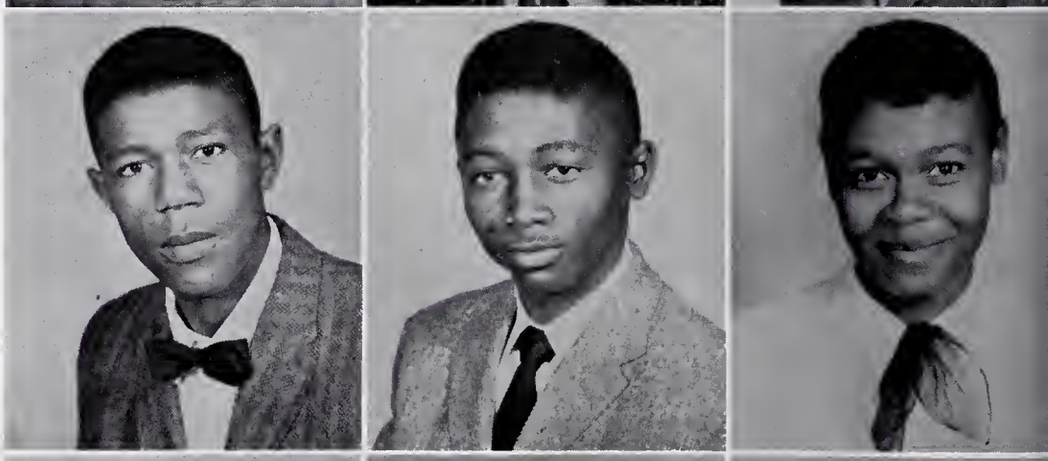

RALPH LOFTIN
LENWOOD MICKENS
ELIZABETH MOORE

RONALD MOZINGO
CASSIE NEWSOME
LOUISE NEWSOME

RAY NEWSOME
LEON RAYE
MINNIE REID

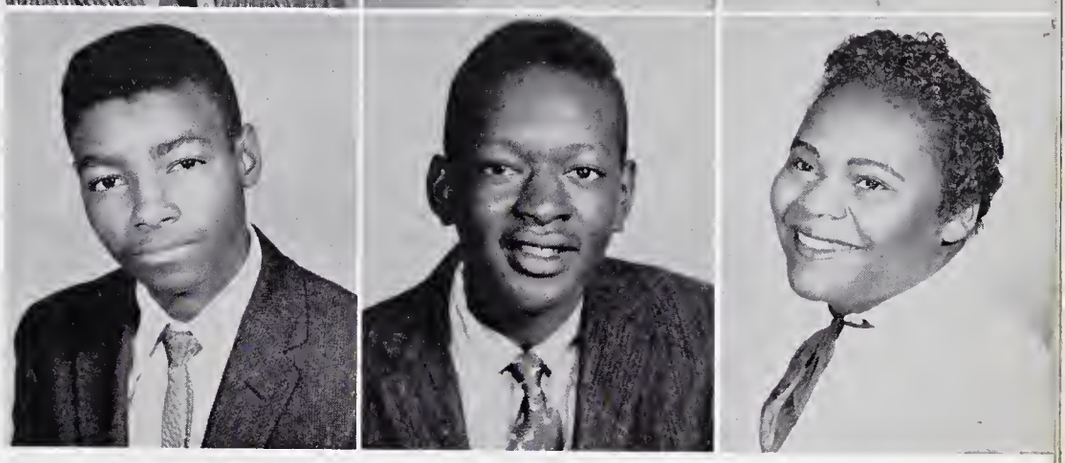

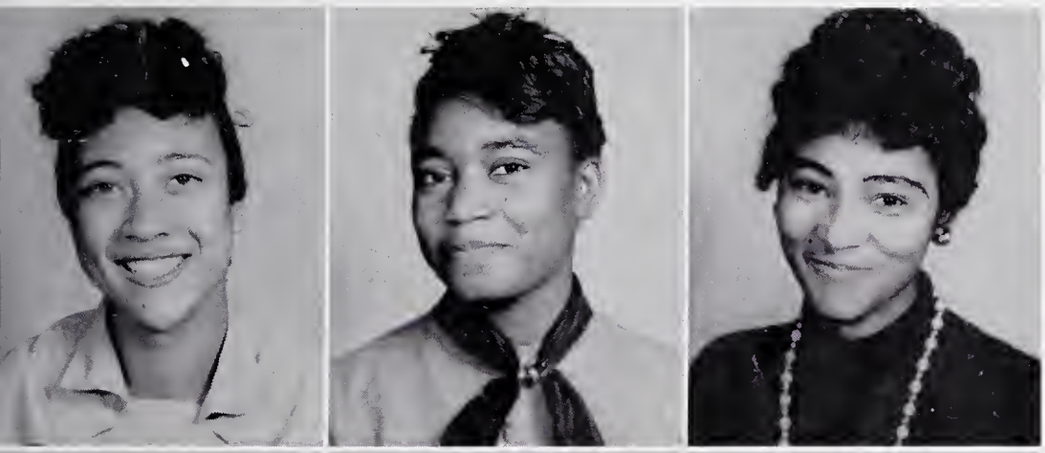

NETTIE REID
DIANE SAULS
MARION SUTTON

CHARLES UZZELL
LILLIE UZZELL
ROSANNA VAUGHN

BERNEACE WALL
DAVID WATERS
DOROTHY WHITFIELD

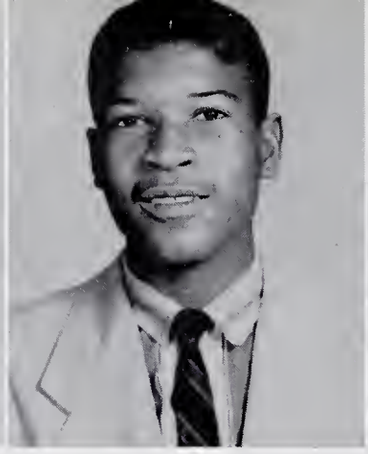
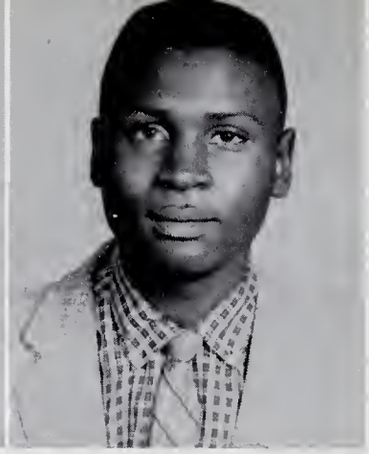

ANNIE WILLIAMS
EDDIE WILLIAMS
WILLIAM YELVERTON

Junior Activities

Contestant for Miss Cinderella

Decorating Committee mapping plans for the Prom

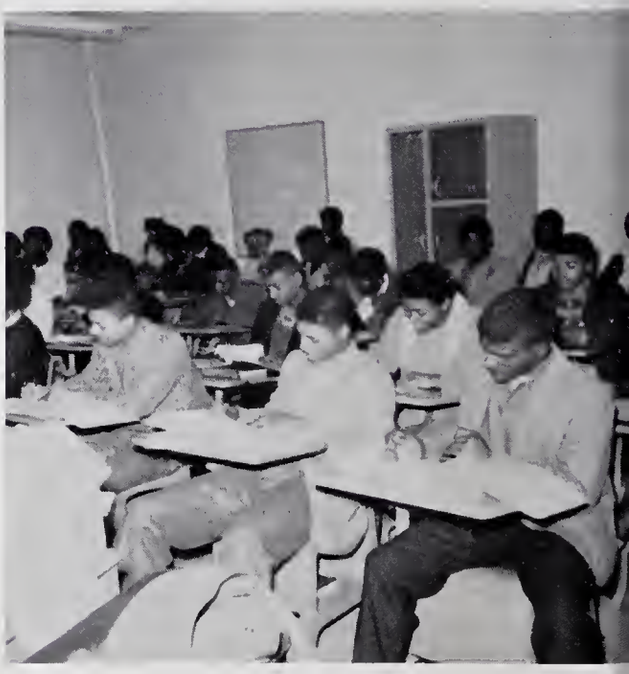

Junior Class busy at work?

Sophomores

Ten "A"

MR. W. L. WEST, Homeroom Advisor

Ten "B"

MISS E. E. DUPREE, Homeroom Advisor

Freshmen

Nine "A"

MRS. L. M. BRANCH
Homeroom Advisor

Nine "B"

MR. E. D. RAYNOR
Homeroom Advisor

Nine "C"

MR. J. C. CHADWICK
Homeroom Advisor

elementary

Eighth Grade

CLASS OFFICERS

Vice President
JAMES R. GORHAM

President
HEDY DICKERSON

Secretary
BETTIE WILSON

Sergeant-at-Arms
WILLIE R. REID

Treasurer
MARJORIE COLEY

Eight "A"

MISS J. A. GAITHER, Teacher

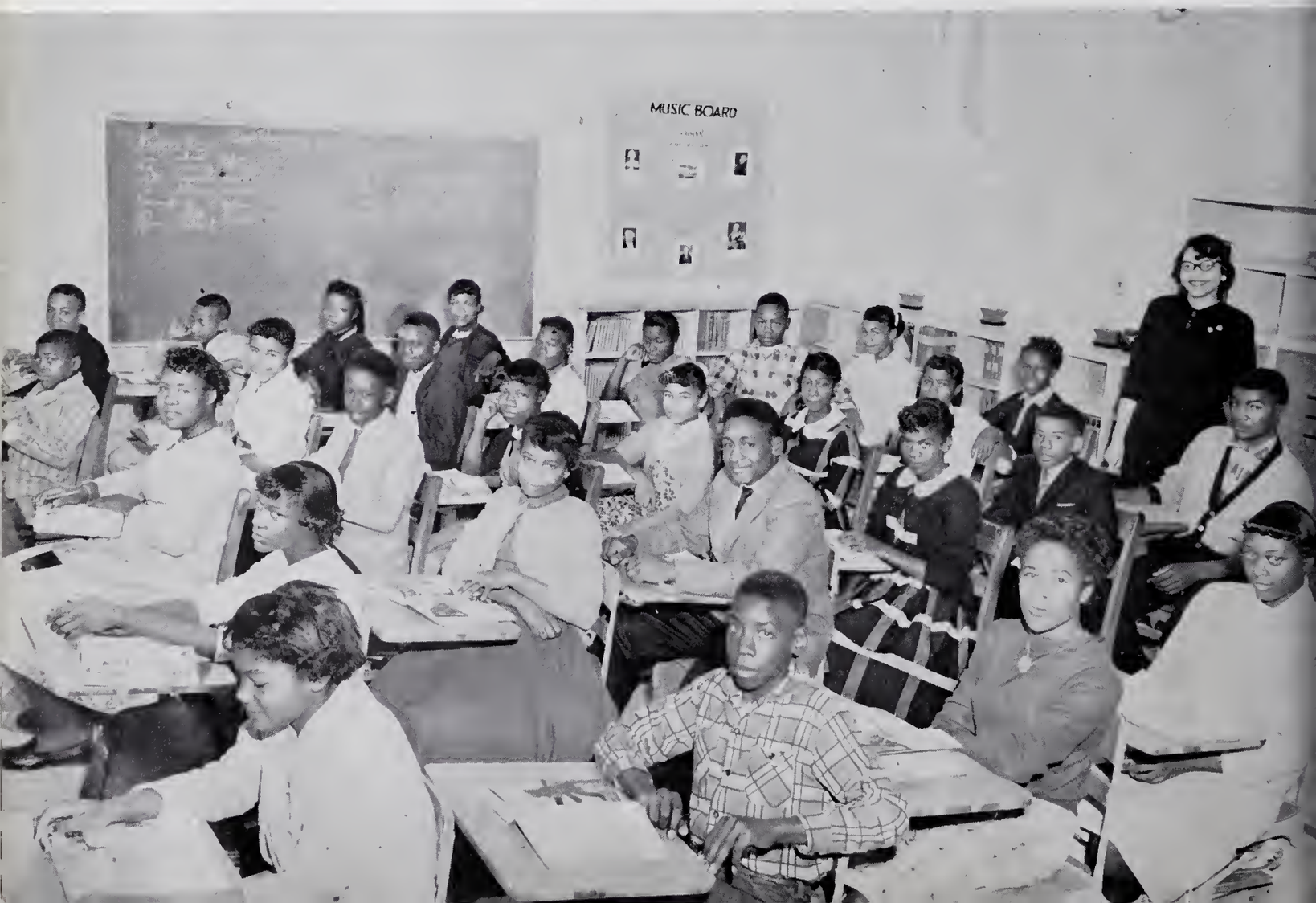

Eight "B"

MR. R. W. WILLIAMS, Teacher

Eight "C"

MRS. H. U. HARRIS, Teacher

Seventh Grade

Seven "A"

MR. R. BEATTY, Teacher

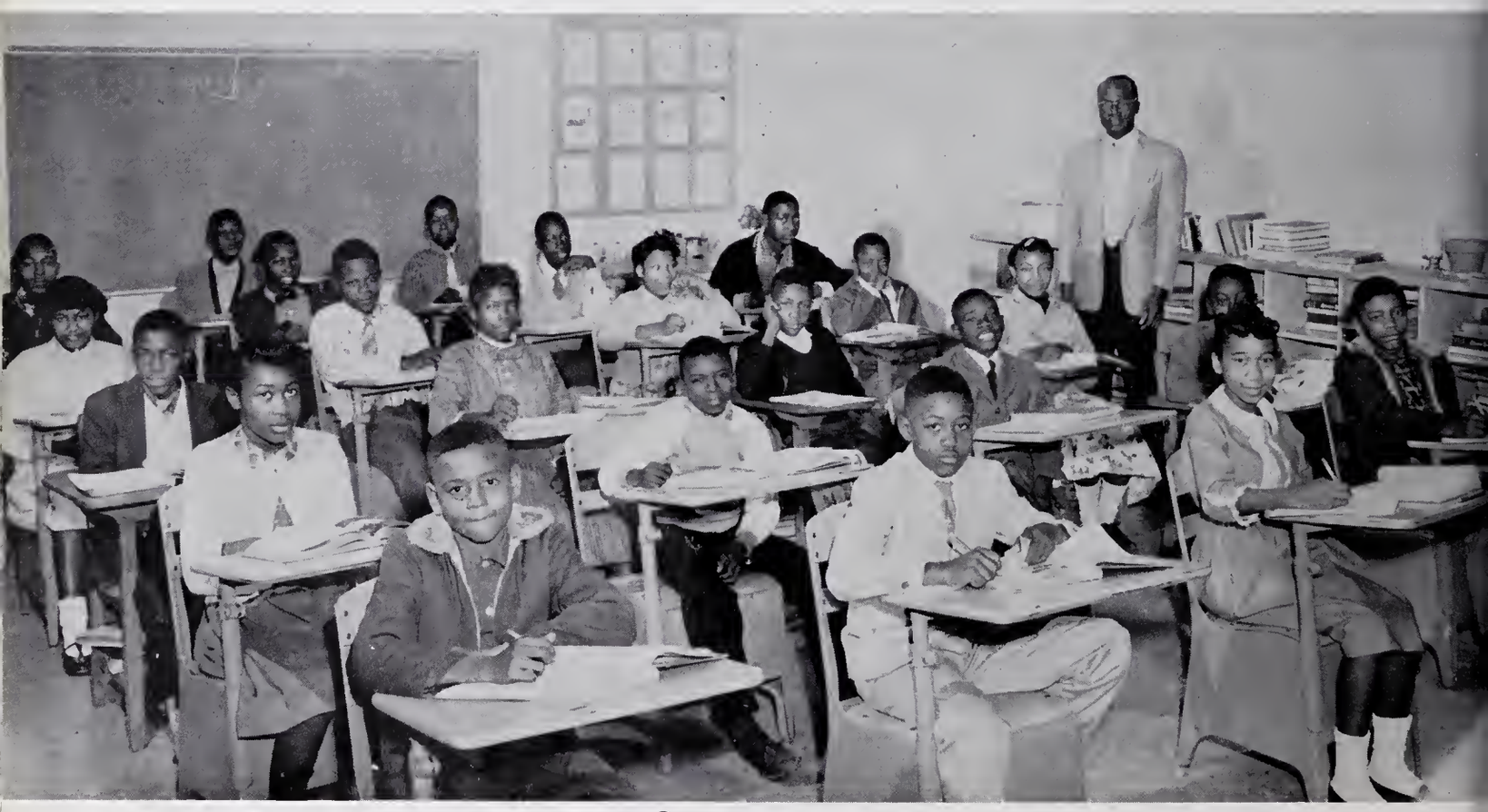

Seven "B"

MR. F. L. LARKINS, Teacher

Seven "C"

MRS. M. W. BOYD, Teacher

Sixth Grade

Six "A"

MR. T. BRYANT, Teacher

Six "B"

MR. H. P. HOLLEY, Teacher

Six "C"

MISS T. P. MIDDLETON, Teacher

Fifth Grade

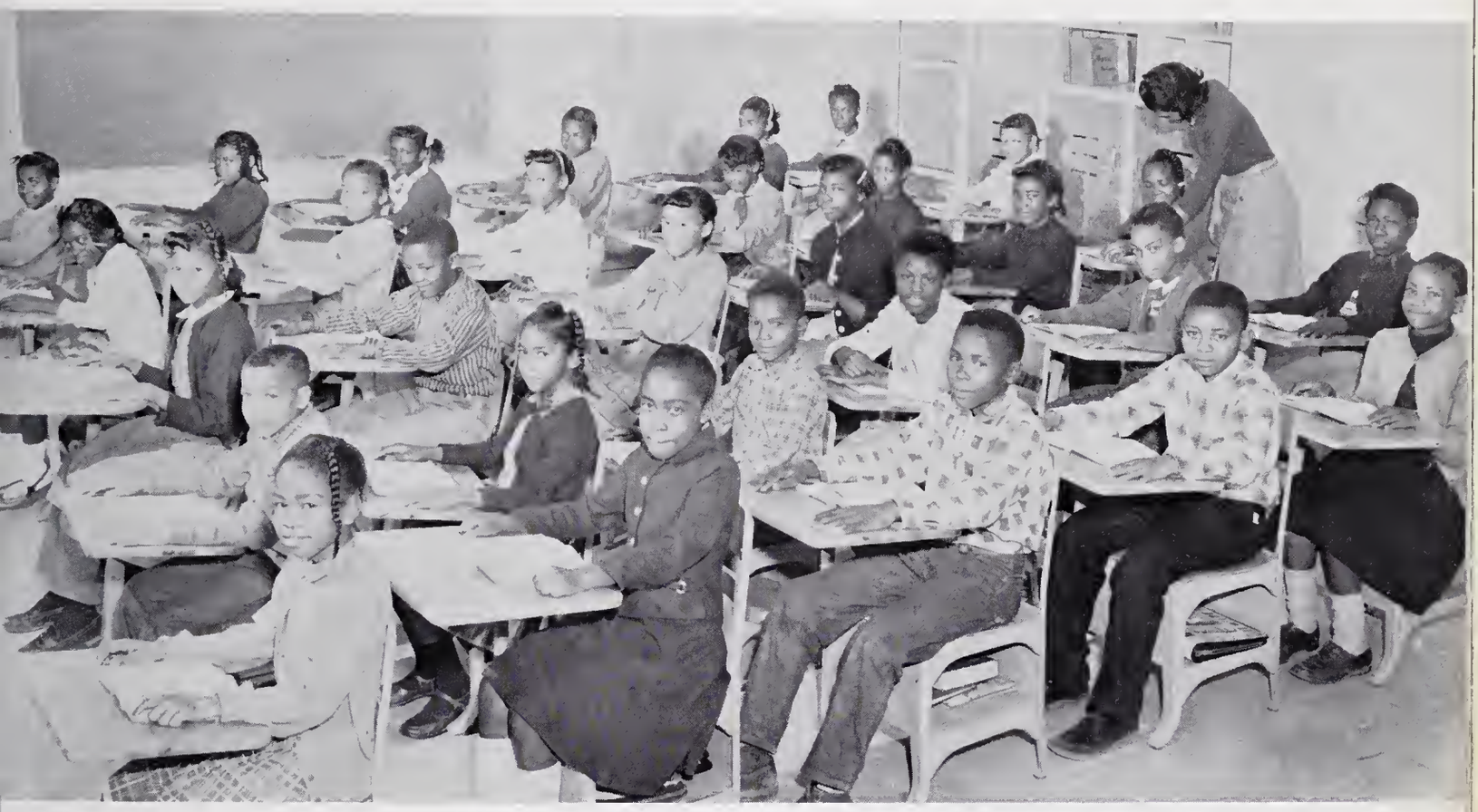

Five "A"

MRS. H. C. LOFTON, Teacher

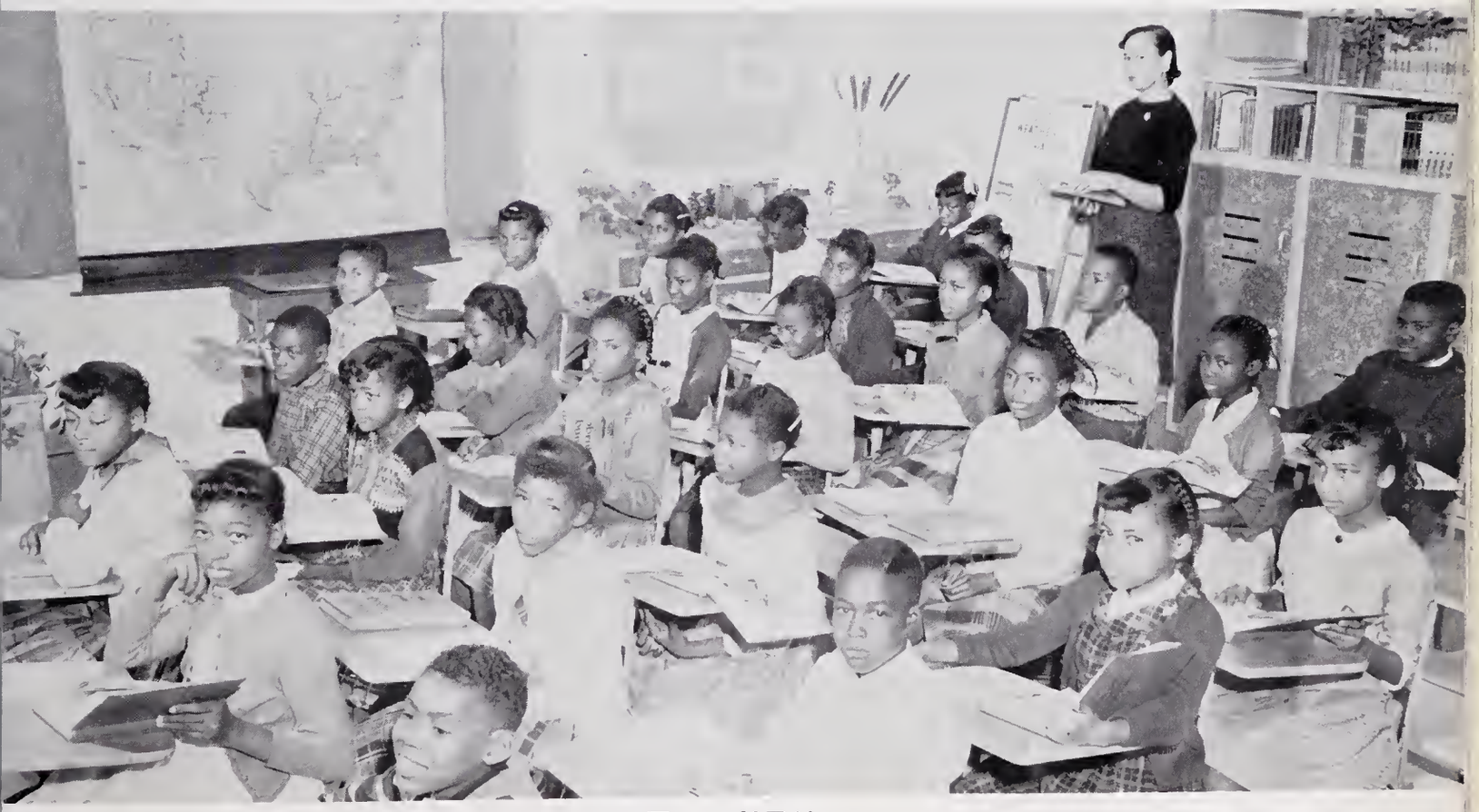

Five "B"

MRS. M. G. CARNEY, Teacher

Five "C"

MRS. E. H. MURPHY, Teacher

Five "D"

MRS. M. J. GRAHAM, Teacher

Fourth Grade

Four "A"

MISS M. EDWARDS, Teacher

Four "B"

MRS. I. E. ALDRIDGE, Teacher

Four "C"

MRS. S. M. UNDERWOOD, Teacher

Four "D"

MRS. E. M. HAMILTON, Teacher

Primary Grades

Third Grade

MRS. T. D. McKETHAN
Teacher

Second Grade

MRS. E. C. SHERROD
Teacher

First Grade

MRS. R. B. EDWARDS
Teacher

Junior 4-H Clubs

Seventh Grade

Sixth Grade

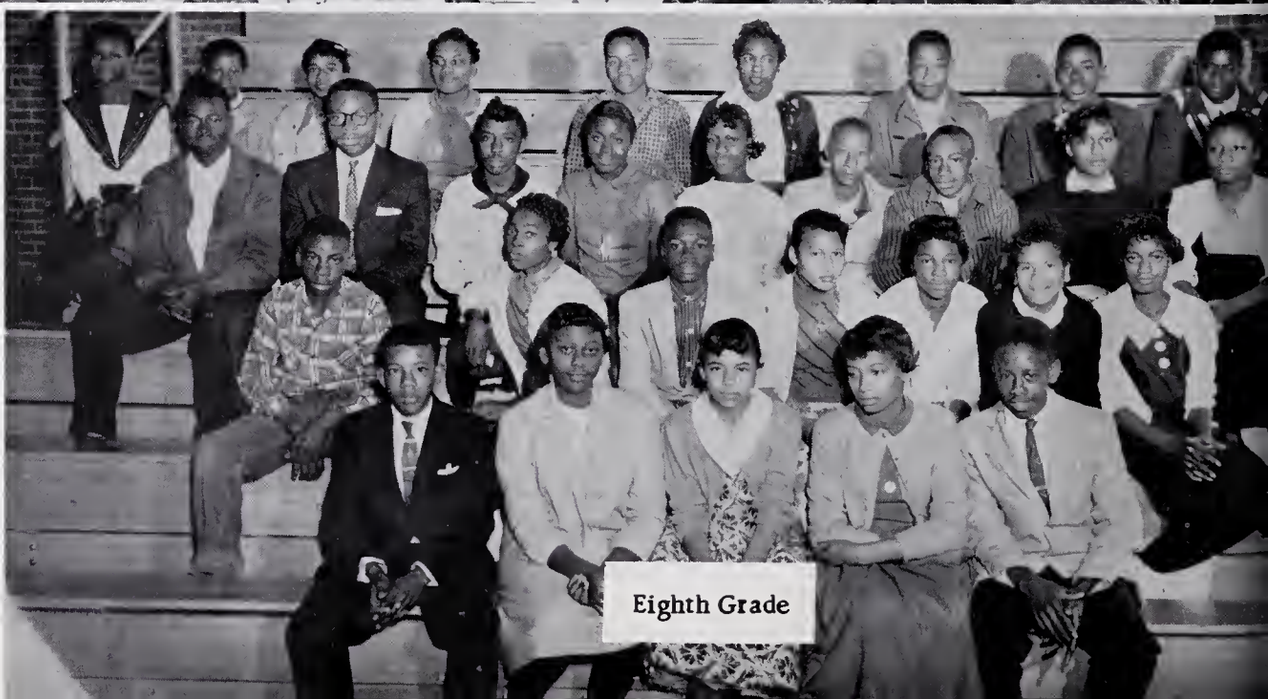

Eighth Grade

Boy Scouts

Future Lions

activities

The Ensemble

Doree Evans, Remona Hall, Sylvia Exum, Benjamin Edwards, Ennis Dickerson, Kenneth Artis, David Artis, James Dickerson, Edmond Edwards, Mildred Artis, Gloria Ford, Lillie Uzzell, Miss J. A. Gaither, Accompanist.

Glee Club

FIRST ROW: Carl Hobbs, Jimmy Williams, Paul Howell, Joe Lassiter, William Daye, Geraldine Smith, Lillie Uzzell, Carrie Horton, Mildred Artis, Mollie Rowe, Gloria Ford, Remona Hall, Doree Evans, Sallye Forte, Pearlina Ward, Rena Artis, Annie Jones, Roberta Evans, Bettie Harris, William Wellington, Jimmy Sherrod, Ennis Dickerson, William Dickerson, Kenneth Artis, John Lane, Willie Newsome, Miss J. A. Gaither, Directress. SECOND ROW: Benjamin Edwards, Bobby Howell, Elroy Braswell, Harold Aycock, Ronald Mozingo, Bettie Banks, Shirley Blackman, Dorothy Artis, Elizabeth Moore, Gracie Artis, Penina Coley, Rosetta Best, Dorothy Artis, Emma Ried, Thelma Lewis, Billy Coley, Shirley Barnes, Alice Artis, Athenia Jones, Arzie Lewis, Edmond Edwards, Joesph Woodard. THIRD ROW: George Lane, David Grice, Junius Sauls, Gerald Wilder, Octavius Rowe, Ralph Loften, Alex Adams, Minnie Ried, Ceatrice Jones, Gunter Barnes, Minnie Heath, Janice Grey, Virginia Ried, Annie Artis, Annie Heath, Brenda Dickerson, Dorothy Jones, Magalene Daniels, Barbara Cox, Sylvia Exum, Helen Forte, Laura Lewis, Nettie Ried, Walter Pleasant, James Dickerson, Herman Braswell, Theolise Whitfield.

Cheerleaders

Dance Group

SEATED: Ida Exum, Gloria Exum, Sylvia Exum, Lila Millard.
STANDING: Daisy Brown, Willie Walker, Mae H. Edmondson, Marilyn Wilder.

Ronald Mazingo, Linda McKinnie, Bettie Wilson, Ida Exum, Erma Suggs, Shirley Hinnant, Judy Sherrod, Bobbie Lewis, Clarence Brown.

Science Club

Commercial Club

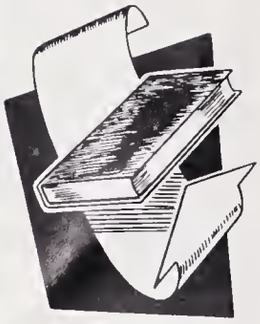

Library Club

N. F. A.

Officers

Johnny Edmondson, Reporter; Alonza Jones, Watchman; Floyd Newsome, Secretary; Octavius Rowe, Vice President; Marvin Artis, President; Ray Sherrod, Treasurer; William Sauls, Assistant Treasurer; Ralph Loften, Parliamentarian.

N.F.A. Organization

Adult Farmer's Class

Activities

N

A

F

N.H.A.

Activities of Adult Homemakers

Cutting the easy way.

Try fitting your garments.

Hem lines can be even.

Model with poise.

Bus Drivers

Drivers'

Education

Dramatic Club

Advisor - MISS M. L. HOSKINS

The Dramatic Class

Arzie Sutton and James Sutton in a scene from "Triumph in the Ashes."

Reading over the play.

Senior 4-H Club

Top 4-H'ers

MARILYN WILDER

County, District and State winner in Food Preparation

LILA MILLARD

County and District winner in Clothing

Campus Favorites

REGINA BUDD
Miss Varsity

MARILYN WILDER
Miss Cinderella

BARBARA SHERROD

Miss Junior Varsity

athletics

Junior Varsity

GERALD WILDER

BOBBY LEWIS

MELVIN LEWIS

WILLIAM DICKERSON

ALVIN WARD

CHARLES BECTON

Varsity

MARVIN ARTIS

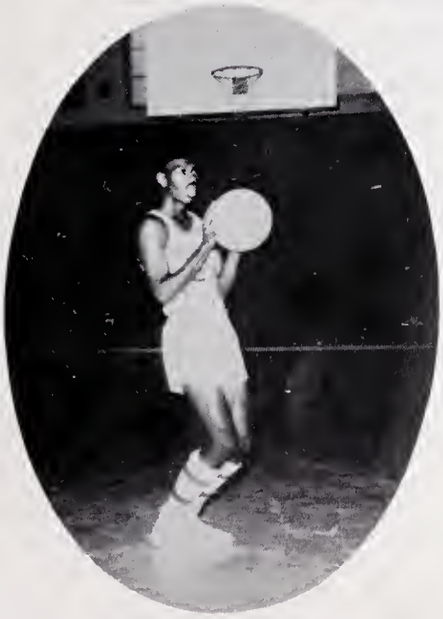

MILTON JONES

BENJAMIN WILDER

JAMES ARTIS

CLARENCE EDMUNDSON

BOBBY ROWE

GLENARD HODGES

Season's Highlights

The Golden Lions have dug their mighty claws in 14 of their 17 foes at this writing. The tournament championship will be frosting on the cake for Coach Chadwick and his charges.

The Jayvees, under the leadership of Coach Raynor, were very successful winning 14 of 16 at this writing. They are looking forward to carrying the varsity banner next season as Coach Chadwick is losing 12 of his 15 players.

USHERY FORTE

ALONZA JONES

RAY SHERROD

Class Will

We, the class of 1959, while still being of sound mind and body, hereby declare this to be our last will and testament. We hope that you to whom we leave our proud possessions will appreciate them and will use them well.

To the members of the junior class, our rightful heirs so soon to take our place, we leave our ability to get along with others, our perseverance and ability to render every service possible to uphold Norwayne School.

To the entire body of lower classmen we leave our Alma Mater.

To the members of the sophomore class we leave our potential awards and intellectual honesty.

To the freshmen class we leave a perfect combination of personality and scholarship.

To the Glee Club we leave eleven vacancies and hope that they will be filled in the near future with voices equal to the melodious voices of the very dear alumni.

To the Physical Education Department we leave great hope that you will gain eleven athletes as great as the eleven you have lost.

To the Agriculture Department we leave our hopes that they will prosper in proportion as they learn to put knowledge and skill into the occupation of farming.

To the school we leave our reputation and hope that in the future the succeeding classes will follow in our footsteps.

To the principal and teachers we leave our thanks for interest in us, their patience with us, and their faith an our ability to edit this publication.

Having fulfilled our duties to the best of our ability, we do hereby subscribe our names and fix our seat to this document.

Senior Class '59

Patrons

Mrs. Bernice Artis
Mr. Mack Artis
Mrs. Letha Artis
Mrs. Catherine Anderson
Mrs. I. E. Aldridge
Mrs. Florence Atkinson
Mrs. Annie L. Best
Mrs. H. C. Best
Mr. Ruskin Brewington
Mr. R. L. Beatty
Mrs. L. M. Branch
Mr. T. Bryant
Mrs. M. W. Boyd
Mr. Willie Bridges
Mr. Leslie Coley
Mrs. Emily Coley
Mrs. Travis Cunningham
Mr. J. C. Chadwick
Mr. and Mrs. J. H. Carney
Mr. Fate Coley
Cooper Four
Mrs. E. H. Dickerson
Mr. John Dickerson
Miss E. E. Dupree
Mrs. D. J. Edwards
Mr. Eddie Edwards
Miss Sara J. Edwards
Mrs. Hula B. Exum
Mrs. R. B. Edwards
Miss M. E. Edwards
Miss H. E. Foster
Miss Hattie Gardner
Miss J. A. Gaither
Mrs. M. J. Graham
Mrs. Hattie Gardner
Mrs. T. H. Hamilton
Mrs. M. Haskins
Mrs. Peggie Hodges
Mr. Elmer Hooks
Mr. Meetus Hooks
Miss M. L. Hoskins
Mr. H. P. Holley
Mrs. E. M. Hamilton
Mrs. H. U. Harris
Mrs. Mable Johnikens
Mr. William Joyner
Mrs. Johnnie Lane
Mrs. L. W. Lane
Mr. F. L. Larkin
Mrs. H. C. Lofton
Mrs. Estella Lewis
Mr. Eugene Lane
Mrs. Appie Lane
Mr. and Mrs. W. McCray
Mr. Earl Mitchell
Mr. Odie McCall
Mrs. T. D. McKethan
Mrs. E. H. Murphy
Mr. Johnnie Newsome
Mr. Joseph Newsome
Mr. Robert Newsome
Mrs. R. J. Noble
Mr. N. L. Outland
Mr. Peacock
Miss Cora Lee Powell
Mr. E. D. Raynor
Mrs. Clara Richardson
Mrs. Mattie Rouse
Mrs. O. B. Ramos
Mr. and Mrs. A. G. Richardson
Mr. and Mrs. Jordan Sherrod
Mr. Ray Sherrod
Miss Mammie Sutton
Mrs. C. C. Slade
Mrs. E. C. Sherrod
Mrs. Dread Speight
Mrs. Rose Smith
Mrs. S. M. Underwood
Mrs. A. B. Ward
Mr. Ernest Waters
Mr. Albert J. West
Mr. W. L. West
Mr. George Wilson
Mrs. P. B. Williams
Mr. R. W. Williams
Rev. Arthur Williams
Mr. and Mrs. John Wilder
Rev. W. L. Williams
Mr. Alfred West

advertisers

JACKSON DRUG COMPANY
Prescription a Specialty
Phone Re-41622
Goldsboro, N. C.

FREMONT PHARMACY
Prescription Druggists
Phone 222-1 Fremont, N. C.

HOOKS BROTHERS
HARDWARE COMPANY
Fremont, N. C.

FREMONT SUPERETTE
Fremont, N. C.
Dependable Service
Fruits, Vegetables and Meats
Free Delivery

CAROLINA SHOE REBUILDERS
Luggage and Zipper Repairs
Dog Furnishings
Hand-Made Sandals
Goldsboro, N. C.

BEN ELLIS
Goldsboro, N. C.
Good Clothes for
High School Boys

MUSIC & SPORTS
"It Pays to Play"
Phone RE-4-2871
Goldsboro, N. C.

Shop With Confidence
LEDER BROTHERS, INC.
Wear With Pride
Goldsboro, N. C.

Compliments of
Belk's
Home of Better Values
The New
BELK-TYLER
STORE
Goldsboro, N. C.

AYCOCK-SELBY
COMPANY, INC.
Agents for GE Appliances
Mayo Curers Fertilizers
Paints
Phone 295-1 Fremont, N. C.

ECONOMY HOMES
COMPANY
Permanent
Comfortable
Economical
P. O. Box 193
Goldsboro, N. C.

SAFETY CAB CO.
For Dependable Service
RE4
4825
Phone
TAXI CAB
Goldsboro, N. C.
318 S. James St.

RHODES FUNERAL HOME J. B. RHODES, President AMAZIAH HOWELL, Director We May Dose, but Never Close Goldsboro, N. C.	HOLLOWAY'S CAFE For Fast and Dependable Service Call RE 4-9830 Goldsboro, N. C.
PIKEVILLE DRUG STORE Fill Prescriptions Phone 4451 Pikeville, N. C.	HOWELL BROTHERS A Home-Owned Store We Aim to Please You Phone 206-3 Pikeville, N. C.
SERVICE DRY CLEANERS AND HATTERS 431 S. James St. Goldsboro, N. C.	Compliments of NEIL JOSEPH Ladies' Ready-to-Wear Shop Goldsboro, N. C.
Compliments of WEIL'S in Goldsboro, N.C.	DURHAM LIFE INSURANCE CO. "We Protect the Family" Phone 3776 Fremont, N. C.
LEMO'S FISH MARKET For Dependable Service 900 N. John St. Goldsboro, N. C.	KADIS, INC. We Clothe the Entire Family on Easy Terms Special Fall Terms for Farmers Goldsboro, N. C.
ROYAL CLOTHING CO. Clothes for the Family Goldsboro, N. C.	Compliments of PEACOCK'S SANITARY MARKET Fremont, N. C.
S. & W. MILLING CO. Custom Grinding and Mixing Phone 253-1 Fremont, N. C.	PAUL C. BLALOCK, INC. Sales - Service Parts - Accessories Fremont, N. C.
Compliments of PATE ESSO STATION Fremont, N. C.	Compliments of PEACOCK BUILDERS SUPPLY CO. Fremont, N. C.

THOMPSON ELECTRIC & PLB.
Frigidaire and Deep Freeze
Appliances
Pikeville, N. C.
Phone 3112

THOMPSON'S PURE OIL
SERVICE STATION
Hot Dogs and Hamburgers
Phone 208-3
Pikeville, N. C.

PIKEVILLE FEED MILL CO.
Custom Grinding and Mixing
Home of J. & P. Feeds
Phone 3872 Pikeville, N. C.

FLEMING-VAIL OIL COMPANY
Wholesale Distributors of
Petroleum Products
Phone 208-5 Pikeville, N. C.

FARMERS
HARDWARE COMPANY

Dupont
Paints

Nutrena

Siegler
Heaters

Nutrena
Feeds

Seeds and
Fertilizers

Phone 3816 Pikeville, N. C.

Better Groceries
at
EUGENE GARRIS
& CO.
Finest Meats Anywhere
Quality Vegetables
Courteous Service
Phone 3811
Pikeville, N. C.

at
RACKLEY'S
GARAGE

Phone 3038
Pikeville, N. C.

Auto Repairs
of All Kind

Compliments of
HAMILTON
FUNERAL HOMES

LEVI HAMILTON
Owner and Manager
Complete Funeral Homes
Goldsboro, N. C.
Wilson, N. C.
Smithfield, N. C.

Latest Fashions
for Men and Women
at
HUB'S
DEPARTMENT
Goldsboro, N. C.

HEILIG-MEYERS
COMPANY

Furniture and Home Furnishings

Goldsboro, N. C.

PRICES SUPER MARKET
Highway 117
Phone 4251
Fremont, N. C.

Compliments of
DEES AND WHITLEY
Fremont, N. C.

R. H. DILLON COMPANY
Complete Line of Restaurant Supplies
Goldsboro, N. C.

POWELLS' 5¢ --- $5.00
William Street
Goldsboro, N. C.

HEWETT STUDIOS
School Photography
Goldsboro, N. C.

FREMONT BEAUTY BAR
Modern Styles and Curling
Fremont, N. C.

Office Hours:
8 A.M. to 9 P.M.

DIXON SCHOOL PHOTOGRAPHY

Portraits of Distinction

FRANK W. DIXON Box 1737

Norfolk 1, Virginia

We, the Norwaynian Staff, offer our thanks and appreciation to the people who have contributed to the success of this yearbook.

To Mrs. Ramos and Miss Edwards, our advisors, Mr. Richardson, our photographer, we hope you feel rewarded with the finished product.

And last, but not least, we hope that you, the students, cherish the memories and recollections that this annual holds.

TAYLOR PUBLISHING COMPANY
"The World's Best Yearbooks Are Taylor-made"
YEARBOOKS

4849 queens chapel ter
NE